Be merciful

T: Lukas 6,36 | M: Jan Meyer

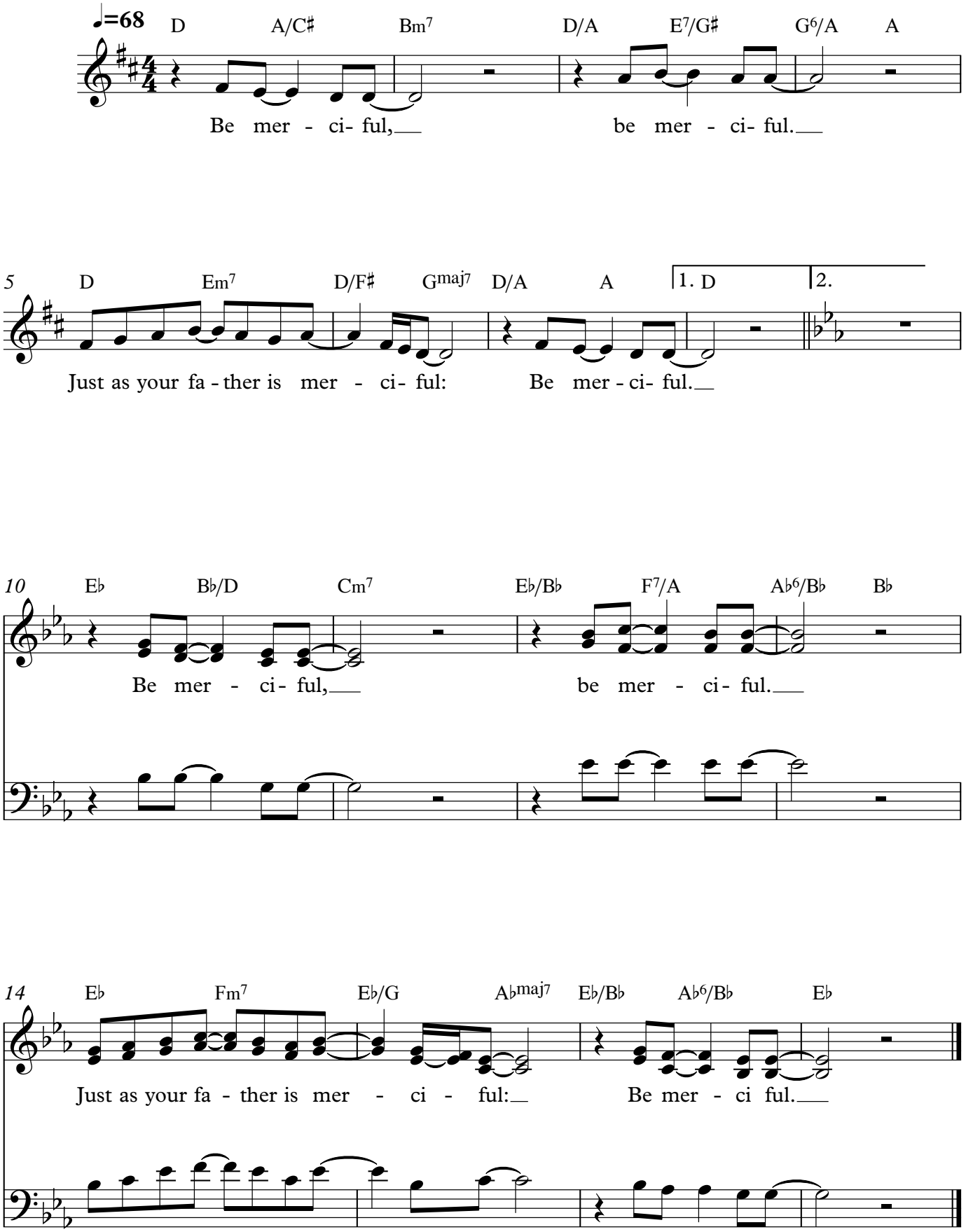

Copyright © 2021 | www.gospelreferent.de | www.meyer-jan.de